Se, vi går opp til Jerusalem

Kanonisk forspill og alternativsats
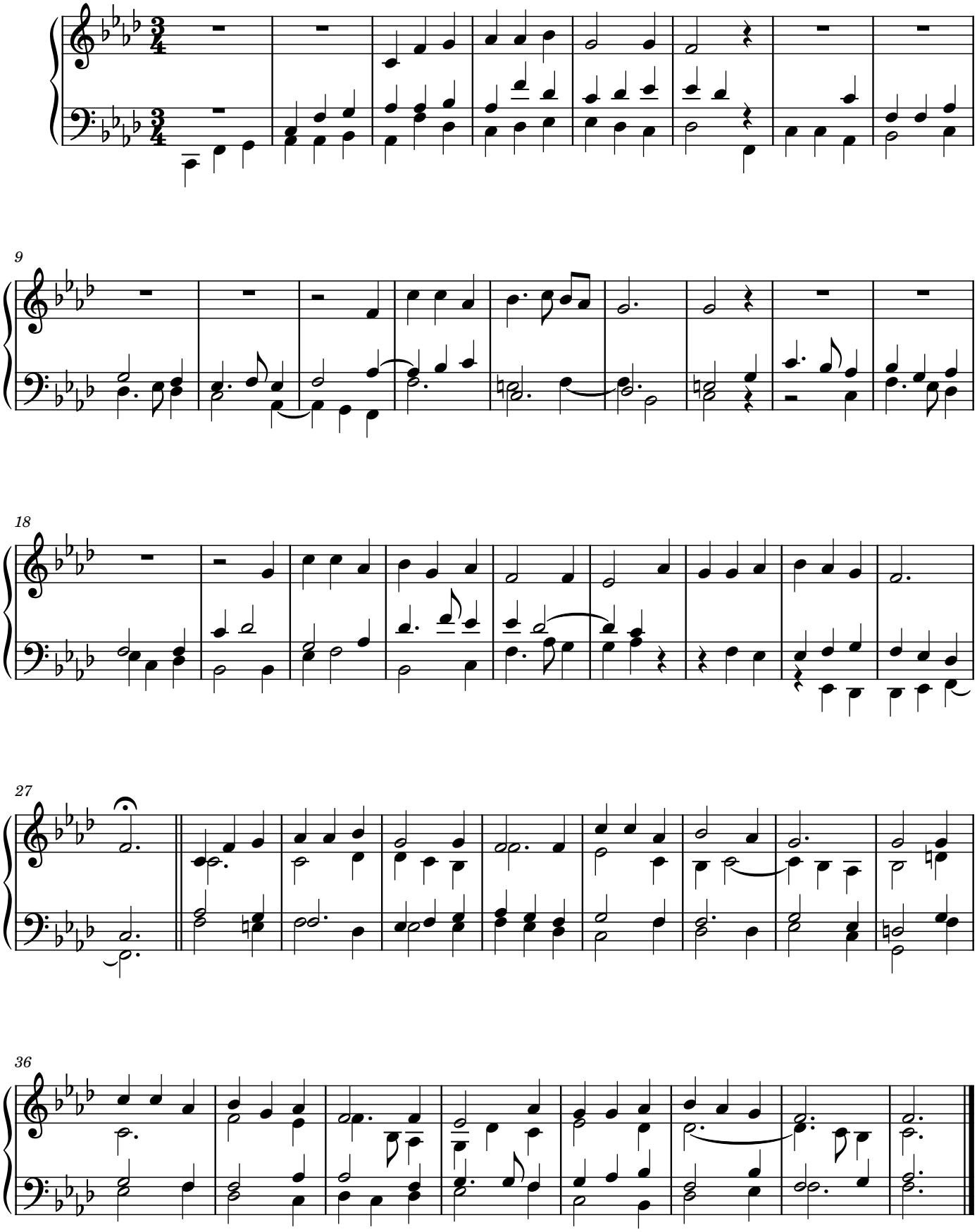
Jarle Fagerheim (2025)